Bid Notice Abstract

Request for Quotation (RFQ)

Reference Number	12787763
Procuring Entity	CARLOS HILADO MEMORIAL STATE UNIVERSITY
Title	Procurement of labor and Materials for the Repair of the Ceiling and Repainting of Roofing of the old Library at Fortune Towne Campus
Area of Delivery	Negros Occidental

Solicitation Number:	RFQ 26-022	**Status**	**Pending**
Trade Agreement:	Implementing Rules and Regulations		
Procurement Mode:	Negotiated Procurement - Small Value Procurement (Sec. 53.9)	**Associated Components**	2
Classification:	Civil Works	**Bid Supplements**	0
Category:	Construction Projects		
Approved Budget for the Contract:	PHP 500,000.00	**Document Request List**	0
Delivery Period:	60 Day/s		
Client Agency:		**Date Published**	19/02/2026
Contact Person:	Rowena De la Vida Prado Administrative Assistant II Mabini Street Talisay City Negros Occidental Philippines 6115 63-34-7120005 Ext.142 63-939-9296624 bac.sec@chmsu.edu.ph	**Last Updated / Time**	18/02/2026 10:27 AM
		Closing Date / Time	26/02/2026 09:00 AM

Description

Republic of the Philippines
CARLOS HILADO MEMORIAL STATE UNIVERSITY
Talisay City, Negros Occidental
Mobile Phone Number: (0920) 583 3046
bac.sec@chmsu.edu.ph

REQUEST FOR QUOTATION
Page 1 of 6
Date: FEBRUARY 16, 2026
Quotation No. 26-022
_____
_____

Please quote your lowest price on the item/s listed below, stating the shortest time of delivery and submit your quotation duly
signed by your representative not later than _____ in the return envelope attached herewith.

DR. MA. RIZA T. MANALO
BAC Chairperson

NOTE:
1. ALL ENTRIES MUST BE TYPEWRITTEN
2. DELIVERY PERIOD WITHIN ___60___ CALENDAR DAYS
3. WARRANTY SHALL BE FOR A PERIOD OF SIX (6) MONTHS FOR SUPPLIES & MATERIALS, ONE (1) YEAR FOR EQUIPMENT, FROM DATE OF
OF ACCEPTANCE BY THE PROCURING ENTITY
4. PRICE VALIDITY SHALL BE FOR A PERIOD OF _____ CALENDAR DAYS
5. G-EPS REGISTRATION CERTIFICATE SHALL BE ATTACHED UPON SUBMISSION OF THE QUOTATION
6. BIDDERS SHALL SUBMIT ORIGINAL BROCHURES SHOWING CERTIFICATIONS OF THE PRODUCT BEING OFFERED

1.0 GENERAL REQUIREMENTS
1.1 Mobilization and Demobilization
1.2 Site clearing, cleaning and hauling
1.3 Demolition and Removal of structures
1.3.1 Existing Ceiling panels and ceiling joist (A=226.4 sq.m more less)
1.3.2 Existing electrical wirings ,ceiling lights,switches, including electrical wirings,rough-ins and accessories
1.4 Forms and Scaffolds
1.5 Safety Occupational Hazzard
2.0 ARCHITECTURAL WORKS
2.1 CEILING WORKS
2.1.1 Installation of ceiling joist
2.1.2 Installation of Pvc panels and fiber cement board for interior ceiling
2.1.3 Installation of spandrel panels for exterior ceiling/ roofeaves ceiling
2.1.4 Installation of Ceiling Cat-walk
2.2 PAINTING WORKS
2.2.1 Surface preparation and repainting of existing steel trusses
2.2.2 Surface preparation and repainting of existing roof and fascia board
2.2.3 Surface preparation and painting of hardilite ceiling
2.2.4 Repair and patching holes of roof and fascia board

3.0 ELECTRICAL WORKS
3.1 Installation of ceiling lights,emergency lights,switches, including electrical wirings,rough-ins and accessories (see plan)
3.2 Installation of sub panel with breakers (see plan)
4.0 MISCELLANEOUS WORKS
BILL OF QUANTITIES
1.0 GENERAL REQUIREMENTS
1.1 Mobilization and Demobilization 1.00 lot
1.2 Site clearing, cleaning and hauling 1.00 lot
1.3 Demolition and Removal of structures 1.00 lot
1.3.1 Existing Ceiling panels and ceiling joist (A=226.4 sq.m more less)
1.3.2 Existing electrical wirings ,ceiling lights,switches, including electrical wirings,rough-ins,power outlets and accessories
1.4 Forms and Scaffolds 1.00 lot
1.5 Safety Occupational Hazzard 1.00 lot
Sub-total, 1.0 (GENERAL REQUIREMENTS)
2.0 ARCHITECTURAL WORKS
2.1 CEILING WORKS
2.1.1 2.95m X 25cm X 8mmP VC Ceiling panels 85.00 sht
2.1.2 19mmX5.5mm thickness metal furrings @ 5m (joist and hanger) 122.00 lghts
2.1.3 4.0mm x 4" x 1.20m/4' spandrel with holes 630.00 sht
2.1.4 3.5mm thick x 4' x 8' Fiber Cement Board 20.00 sht
2.1.5 Blind rivets 1/8" x 3/4" 15.00 box
2.1.6 4.0mm x 3.00m end moulding 42.00 lghts
2.1.7 4" Ø cutting disc 10.00 pcs
2.1.8 C-Purlins #16 x 2" x 6" @ 6.00m 10.00 lghts
2.1.9 Plain round bar 10mm Ø x @ 6.00m 11.00 lghts
2.1.10 Welding rod 2.00 kilos
Sub-total, 2.1 (CEILING WORKS)

2.2 PAINTING WORKS
2.2.1 Metal primer Zinc Chromate (primer) 5.00 gal
2.2.2 Zinc Chromate top coat paint "grey" 5.00 gal
2.2.3 Elastomeric roof paint "baguio green" 15.00 gal
2.2.4 Paint thinner 3.00 gal
2.2.5 3" Paint brush 5.00 pc
2.2.6 Flat latex paint "white" 4.00 gal
2.2.7 Skim Coat 2.00 bag
2.2.8 Sanding paper (assorted) 30.00 pc
2.2.9 Paint Roller 4.00 pc
2.2.10 Elastomeric sealant 1.00 gal
2.2.11 Aluminum foil water proof tape for roof 4.00 pcs
Sub-total, 2.2 (PAINTING WORKS)

3.0 ELECTRICAL WORKS
3.1 Square Recessed Downlight 18w 38.00 pcs
3.2 Switches (3 gang) 5.00 pcs
3.3 Switches (2 gang) 1.00 pcs
3.4 Emergency Light 3.00 pcs
3.5 Electrical tape (big) 6.00 pcs
3.6 20mm x 3m conduit pvc pipe 35.00 lgth
3.7 3.5mm THHN wire 3.00 Roll
3.8 8.0mm² THHN wire 120.00 m
3.9 LX PVC Junction Box w/ screw 40.00 pcs
3.10 2.0mm² THHN wire 1.00 Roll
3.11 SUB Panel Board :Distribution Board Box With Circuit Breaker Device 6 way (1- 40 Amp main breaker,2-20 AMP,2 P sub-breaker) 1.00 set
Sub-total, 3.0 (ELECTRICAL WORKS)
4.0 MISCELLANEOUS WORKS
4.1 FOR ALL OTHER ITEMS that are not included on listed Bill of Quantities in your Bid but tare deemed necessary for the completion of the works and the delivery of the project. 1.00 lot
Sub-total,4.0 (MISCELLANEOUS WORKS)

GRAND TOTAL OF PROJECT COST:
*********NOTHING FOLLOWS*****
TOTAL ABC = Php 500,000.00
PROCUREMENT OF LABOR AND MATERIALS FOR THE REPAIR OF THE CEILING AND REPAINTING OF ROOFING OF THE OLD LIBRARY AT FORTUNE-TOWNE CAMPUS/R. TUBLE (Executive Director)
PR# 26-056-0209 02-09-26
INCOME 025-164-26-02 02-09-25
Date By
Released (BAC) _____ _____
Returned (Supplier) _____ _____ Printed Name/Signature

Tel. No./Cellphone No.

Date
Line Items

Item No.	Product/Service Name	Description	Quantity	UOM	Budget (PHP)
1	ONE (1) LOT	labor and Materials for the Repair of the Ceiling and Repainting of Roofing of the old Library at Fortune Towne Campus	1	Lot	500,000.00

Created by Rowena De la Vida Prado

Date Created 18/02/2026

The PhilGEPS team is not responsible for any typographical errors or misinformation presented in the system. PhilGEPS only displays information provided for by its clients, and any queries regarding the postings should be directed to the contact person/s of the concerned party.

© 2004-2026 DBM Procurement Service. All rights reserved.

Republic of the Philippines
CARLOS HILADO MEMORIAL STATE UNIVERSITY
Talisay City, Negros Occidental
Mobile Phone Number: (0920) 583 3046
bac.sec@chmsu.edu.ph

REQUEST FOR QUOTATION

Date: FEBRUARY 16, 2026
Quotation No. 26-022

_____
_____

Please quote your lowest price on the item/s listed below, stating the shortest time of delivery and submit your quotation duly signed by your representative not later than _____ in the return envelope attached herewith.

DR. MA. RIZA T. MANALO
BAC Chairperson

NOTE:

1. ALL ENTRIES MUST BE TYPEWRITTEN
2. DELIVERY PERIOD WITHIN __60__ CALENDAR DAYS
3. WARRANTY SHALL BE FOR A PERIOD OF SIX (6) MONTHS FOR SUPPLIES & MATERIALS, ONE (1) YEAR FOR EQUIPMENT, FROM DATE OF OF ACCEPTANCE BY THE PROCURING ENTITY
4. PRICE VALIDITY SHALL BE FOR A PERIOD OF _____ CALENDAR DAYS
5. G-EPS REGISTRATION CERTIFICATE SHALL BE ATTACHED UPON SUBMISSION OF THE QUOTATION
6. BIDDERS SHALL SUBMIT ORIGINAL BROCHURES SHOWING CERTIFICATIONS OF THE PRODUCT BEING OFFERED

ITEM NO.	DESCRIPTION OF WORKS	QTY.	UNIT	MATERIAL COST		LABOR COST		TOTAL COST
				Unit Cost	Material Sub-Total Cost	Unit Cost	Labor Sub-Total Cost	
	ONE (1) LOT							
	LABOR AND MATERIALS FOR THE REPAIR OF THE CEILING AND REPAINTING OF ROOFING OF THE OLD LIBRARY AT FORTUNE-TOWNE CAMPUS							
1.0	**GENERAL REQUIREMENTS**							
1.1	Mobilization and Demobilization							
1.2	Site clearing, cleaning and hauling							
1.3	Demolition and Removal of structures							
1.3.1	Existing Ceiling panels and ceiling joist (A=226.4 sq.m more less)							
1.3.2	Existing electrical wirings ,ceiling lights,switches, including electrical wirings,rough-ins and accessories							
1.4	Forms and Scaffolds							
1.5	Safety Occupational Hazzard							
2.0	**ARCHITECTURAL WORKS**							
2.1	**CEILING WORKS**							
2.1.1	Installation of ceiling joist							
2.1.2	Installation of Pvc panels and fiber cement board for interior ceiling							

	Date	By
Released (BAC)	_____	_____
Returned (Supplier)	_____	_____

_____
Printed Name/Signature

_____
Tel. No./Cellphone No.

_____
Date

Republic of the Philippines
CARLOS HILADO MEMORIAL STATE UNIVERSITY
Talisay City, Negros Occidental
Mobile Phone Number: (0920) 583 3046
bac.sec@chmsu.edu.ph

REQUEST FOR QUOTATION

Date: FEBRUARY 16, 2026
Quotation No. 26-022

_____
_____

Please quote your lowest price on the item/s listed below, stating the shortest time of delivery and submit your quotation duly signed by your representative not later than _____ in the return envelope attached herewith.

DR. MA. RIZA T. MANALO
BAC Chairperson

NOTE:

1. ALL ENTRIES MUST BE TYPEWRITTEN
2. DELIVERY PERIOD WITHIN __60__ CALENDAR DAYS
3. WARRANTY SHALL BE FOR A PERIOD OF SIX (6) MONTHS FOR SUPPLIES & MATERIALS, ONE (1) YEAR FOR EQUIPMENT, FROM DATE OF OF ACCEPTANCE BY THE PROCURING ENTITY
4. PRICE VALIDITY SHALL BE FOR A PERIOD OF _____ CALENDAR DAYS
5. G-EPS REGISTRATION CERTIFICATE SHALL BE ATTACHED UPON SUBMISSION OF THE QUOTATION
6. BIDDERS SHALL SUBMIT ORIGINAL BROCHURES SHOWING CERTIFICATIONS OF THE PRODUCT BEING OFFERED

ITEM NO.	DESCRIPTION OF WORKS	QTY.	UNIT	MATERIAL COST		LABOR COST		TOTAL COST
				Unit Cost	Material Sub-Total Cost	Unit Cost	Labor Sub-Total Cost	
2.1.3	Installation of spandrel panels for exterior ceiling/ roofeaves ceiling							
2.1.4	Installation of Ceiling Cat-walk							
2.2	**PAINTING WORKS**							
2.2.1	Surface preparation and repainting of existing steel trusses							
2.2.2	Surface preparation and repainting of existing roof and fascia board							
2.2.3	Surface preparation and painting of hardilite ceiling							
2.2.4	Repair and patching holes of roof and fascia board							
3.0	**ELECTRICAL WORKS**							
3.1	Installation of ceiling lights,emergency lights,switches, including electrical wirings,rough-ins and accessories (see plan)							
3.2	Installation of sub panel with breakers (see plan)							
4.0	**MISCELLANEOUS WORKS**							

	Date	By
Released (BAC)	_____	_____
Returned (Supplier)	_____	_____

_____
Printed Name/Signature

_____
Tel. No./Cellphone No.

_____
Date

Republic of the Philippines
CARLOS HILADO MEMORIAL STATE UNIVERSITY
Talisay City, Negros Occidental
Mobile Phone Number: (0920) 583 3046
bac.sec@chmsu.edu.ph

REQUEST FOR QUOTATION

Date: FEBRUARY 16, 2026
Quotation No. 26-022

_____
_____

Please quote your lowest price on the item/s listed below, stating the shortest time of delivery and submit your quotation duly signed by your representative not later than _____ in the return envelope attached herewith.

DR. MA. RIZA T. MANALO
BAC Chairperson

NOTE:

1. ALL ENTRIES MUST BE TYPEWRITTEN
2. DELIVERY PERIOD WITHIN __60__ CALENDAR DAYS
3. WARRANTY SHALL BE FOR A PERIOD OF SIX (6) MONTHS FOR SUPPLIES & MATERIALS, ONE (1) YEAR FOR EQUIPMENT, FROM DATE OF OF ACCEPTANCE BY THE PROCURING ENTITY
4. PRICE VALIDITY SHALL BE FOR A PERIOD OF _____ CALENDAR DAYS
5. G-EPS REGISTRATION CERTIFICATE SHALL BE ATTACHED UPON SUBMISSION OF THE QUOTATION
6. BIDDERS SHALL SUBMIT ORIGINAL BROCHURES SHOWING CERTIFICATIONS OF THE PRODUCT BEING OFFERED

ITEM NO.	DESCRIPTION OF WORKS	QTY.	UNIT	MATERIAL COST		LABOR COST		TOTAL COST
				Unit Cost	Material Sub-Total Cost	Unit Cost	Labor Sub-Total Cost	
	BILL OF QUANTITIES							
1.0	**GENERAL REQUIREMENTS**							
1.1	Mobilization and Demobilization	1.00	lot					
1.2	Site clearing, cleaning and hauling	1.00	lot					
1.3	**Demolition and Removal of structures**							
1.3.1	Existing Ceiling panels and ceiling joist (A=226.4 sq.m more less)							
1.3.2	Existing electrical wirings ,ceiling lights,switches, including electrical wirings,rough-ins,power outlets and accessories	1.00	lot					
1.4	Forms and Scaffolds	1.00	lot					
1.5	Safety Occupational Hazzard	1.00	lot					
	Sub-total, 1.0 (GENERAL REQUIREMENTS)							
2.0	**ARCHITECTURAL WORKS**							
2.1	**CEILING WORKS**							
2.1.1	2.95m X 25cm X 8mmP VC Ceiling panels	85.00	sht					
2.1.2	19mmX5.5mm thickness metal furrings @ 5m (joist and hanger)	122.00	lghts					

	Date	By
Released (BAC)	_____	_____
Returned (Supplier)	_____	_____

_____
Printed Name/Signature

_____
Tel. No./Cellphone No.

_____
Date

Republic of the Philippines
CARLOS HILADO MEMORIAL STATE UNIVERSITY
Talisay City, Negros Occidental
Mobile Phone Number: (0920) 583 3046
bac.sec@chmsu.edu.ph

REQUEST FOR QUOTATION

Date: FEBRUARY 16, 2026
Quotation No. 26-021

_____
_____

Please quote your lowest price on the item/s listed below, stating the shortest time of delivery and submit your quotation duly signed by your representative not later than _____ in the return envelope attached herewith.

DR. MA. RIZA T. MANALO
BAC Chairperson

NOTE:

1. ALL ENTRIES MUST BE TYPEWRITTEN
2. DELIVERY PERIOD WITHIN __60__ CALENDAR DAYS
3. WARRANTY SHALL BE FOR A PERIOD OF SIX (6) MONTHS FOR SUPPLIES & MATERIALS, ONE (1) YEAR FOR EQUIPMENT, FROM DATE OF OF ACCEPTANCE BY THE PROCURING ENTITY
4. PRICE VALIDITY SHALL BE FOR A PERIOD OF _____ CALENDAR DAYS
5. G-EPS REGISTRATION CERTIFICATE SHALL BE ATTACHED UPON SUBMISSION OF THE QUOTATION
6. BIDDERS SHALL SUBMIT ORIGINAL BROCHURES SHOWING CERTIFICATIONS OF THE PRODUCT BEING OFFERED

ITEM NO.	DESCRIPTION OF WORKS	QTY.	UNIT	MATERIAL COST		LABOR COST		TOTAL COST
				Unit Cost	Material Sub-Total Cost	Unit Cost	Labor Sub-Total Cost	
2.1.3	4.0mm x 4" x 1.20m/4' spandrel with holes	630.00	sht					
2.1.4	3.5mm thick x 4' x 8' Fiber Cement Board	20.00	sht					
2.1.5	Blind rivets 1/8" x 3/4"	15.00	box					
2.1.6	4.0mm x 3.00m end moulding	42.00	lghts					
2.1.7	4" Ø cutting disc	10.00	pcs					
2.1.8	C-Purlins #16 x 2" x 6" @ 6.00m	10.00	lghts					
2.1.9	Plain round bar 10mm Ø x @ 6.00m	11.00	lghts					
2.1.10	Welding rod	2.00	kilos					
	Sub-total, 2.1 (CEILING WORKS)							
2.2	**PAINTING WORKS**							
2.2.1	Metal primer Zinc Chromate (primer)	5.00	gal					
2.2.2	Zinc Chromate top coat paint "grey"	5.00	gal					
2.2.3	Elastomeric roof paint "baguio green"	15.00	gal					
2.2.4	Paint thinner	3.00	gal					
2.2.5	3" Paint brush	5.00	pc					
2.2.6	Flat latex paint "white"	4.00	gal					
2.2.7	Skim Coat	2.00	bag					
2.2.8	Sanding paper (assorted)	30.00	pc					
2.2.9	Paint Roller	4.00	pc					
2.2.10	Elastomeric sealant	1.00	gal					

	Date	By
Released (BAC)	_____	_____
Returned (Supplier)	_____	_____

_____
Printed Name/Signature

_____
Tel. No./Cellphone No.

_____
Date

Republic of the Philippines
CARLOS HILADO MEMORIAL STATE UNIVERSITY
Talisay City, Negros Occidental
Mobile Phone Number: (0920) 583 3046
bac.sec@chmsu.edu.ph

REQUEST FOR QUOTATION

Date: FEBRUARY 16, 2026
Quotation No. 26-022

_____
_____

Please quote your lowest price on the item/s listed below, stating the shortest time of delivery and submit your quotation duly signed by your representative not later than _____ in the return envelope attached herewith.

DR. MA. RIZA T. MANALO
BAC Chairperson

NOTE:

1. **ALL ENTRIES MUST BE TYPEWRITTEN**
2. **DELIVERY PERIOD WITHIN __60__ CALENDAR DAYS**
3. **WARRANTY SHALL BE FOR A PERIOD OF SIX (6) MONTHS FOR SUPPLIES & MATERIALS, ONE (1) YEAR FOR EQUIPMENT, FROM DATE OF OF ACCEPTANCE BY THE PROCURING ENTITY**
4. **PRICE VALIDITY SHALL BE FOR A PERIOD OF _____ CALENDAR DAYS**
5. **G-EPS REGISTRATION CERTIFICATE SHALL BE ATTACHED UPON SUBMISSION OF THE QUOTATION**
6. **BIDDERS SHALL SUBMIT ORIGINAL BROCHURES SHOWING CERTIFICATIONS OF THE PRODUCT BEING OFFERED**

ITEM NO.	DESCRIPTION OF WORKS	QTY.	UNIT	MATERIAL COST		LABOR COST		TOTAL COST
				Unit Cost	Material Sub-Total Cost	Unit Cost	Labor Sub-Total Cost	
2.2.11	Aluminum foil water proof tape for roof	4.00	pcs					
	Sub-total, 2.2 (PAINTING WORKS)							
3.0	**ELECTRICAL WORKS**							
3.1	Square Recessed Downlight 18w	38.00	pcs					
3.2	Switches (3 gang)	5.00	pcs					
3.3	Switches (2 gang)	1.00	pcs					
3.4	Emergency Light	3.00	pcs					
3.5	Electrical tape (big)	6.00	pcs					
3.6	20mm x 3m conduit pvc pipe	35.00	lgth					
3.7	3.5mm THHN wire	3.00	Roll					
3.8	8.0mm² THHN wire	120.00	m					
3.9	LX PVC Junction Box w/ screw	40.00	pcs					
3.10	2.0mm² THHN wire	1.00	Roll					
3.11	SUB Panel Board :Distribution Board Box With Circuit Breaker Device 6 way (1- 40 Amp main breaker,2-20 AMP,2 P sub-breaker)	1.00	set					
	Sub-total, 3.0 (ELECTRICAL WORKS)							

	Date	By
Released (BAC)	_____	_____
Returned (Supplier)	_____	_____

_____
Printed Name/Signature

_____
Tel. No./Cellphone No.

_____
Date

Republic of the Philippines
CARLOS HILADO MEMORIAL STATE UNIVERSITY
Talisay City, Negros Occidental
Mobile Phone Number: (0920) 583 3046
bac.sec@chmsu.edu.ph

REQUEST FOR QUOTATION

Date: FEBRUARY 16, 2026
Quotation No. 26-022

_____

_____

Please quote your lowest price on the item/s listed below, stating the shortest time of delivery and submit your quotation duly signed by your representative not later than _____ in the return envelope attached herewith.

DR. MA. RIZA T. MANALO
BAC Chairperson

NOTE:

1. ALL ENTRIES MUST BE TYPEWRITTEN
2. DELIVERY PERIOD WITHIN __60__ CALENDAR DAYS
3. WARRANTY SHALL BE FOR A PERIOD OF SIX (6) MONTHS FOR SUPPLIES & MATERIALS, ONE (1) YEAR FOR EQUIPMENT, FROM DATE OF OF ACCEPTANCE BY THE PROCURING ENTITY
4. PRICE VALIDITY SHALL BE FOR A PERIOD OF _____ CALENDAR DAYS
5. G-EPS REGISTRATION CERTIFICATE SHALL BE ATTACHED UPON SUBMISSION OF THE QUOTATION
6. BIDDERS SHALL SUBMIT ORIGINAL BROCHURES SHOWING CERTIFICATIONS OF THE PRODUCT BEING OFFERED

ITEM NO.	DESCRIPTION OF WORKS	QTY.	UNIT	MATERIAL COST		LABOR COST		TOTAL COST
				Unit Cost	Material Sub-Total Cost	Unit Cost	Labor Sub-Total Cost	
4.0	**MISCELLANEOUS WORKS**							
4.1	FOR ALL OTHER ITEMS that are not included on listed Bill of Quantities in your Bid but tare deemed necessary for the completion of the works and the delivery of the project.	1.00	lot					
	Sub-total,4.0 (MISCELLANEOUS WORKS)							
	PROJECT DURATION: 60 CALENDAR DAYS							
	Note: Attach Certificate of Site Inspection							
	A. TOTAL DIRECT COST							
	B. CONSUMABLES:							
	C. SUPERVISION AND ADMINISTRATION:							
	D. TOTAL INDIRECT COST (B+C):							
	E. TOTAL COST (A+D)							
	F. VAT (12% OF ITEM E):							
	GRAND TOTAL OF PROJECT COST:							
	***********NOTHING FOLLOWS******							
	TOTAL ABC = Php 500,000.00							
	PROCUREMENT OF LABOR AND MATERIALS FOR THE REPAIR OF THE CEILING AND REPAINTING OF ROOFING OF THE OLD LIBRARY AT FORTUNE-TOWNE CAMPUS/R. TUBLE (Executive Director)							
	PR# 26-056-0209 02-09-26							
	INCOME 025-164-26-02 02-09-25							

	Date	By
Released (BAC)	_____	_____
Returned (Supplier)	_____	_____

_____
Printed Name/Signature

_____
Tel. No./Cellphone No.

_____
Date

PERSPECTIVE
(CEILING AT BEDROOM 02)

PERSPECTIVE
(CEILING AT HALLWAY)

PERSPECTIVE
(CEILING AT BEDROOM 01 & 02)

PERSPECTIVE
(INTERIOR AND EXTERIOR CEILING)

Republic of the Philippines CARLOS HILADO MEMORIAL STATE UNIVERSITY Negros Occidental OFFICE OF THE PROJECT MANAGEMENT UNIT	PROJECT TITLE: REPAIR OF THE CEILING AND REPAINTING OF ROOFING OF THE OLD LIBRARY PROJECT LOCATION: FORTUNE TOWNE CAMPUS	ENDORSED BY: RUVY M. TUBLE, Ph.D. EXECUTIVE DIRECTOR, FORTUNE TOWNE CAMPUS	PREPARED BY: HAYDEN PAUL S. YAP UNIVERSITY DRAFTSMAN, PMU - FORTUNE TOWNE CAMPUS ENGR. GAMALIEL CONDATO JR. ADMIN. OFFICER III, PROJECT MANAGEMENT UNIT - FORTUNE TOWNE	CHECKED BY: AR. ANGELMARIE [illegible], MAP PROJECT DEVELOPMENT OFFICER II, PMU ENGR. DESIRE O. CHAVEZ PROJECT DEVELOPMENT OFFICER III, PMU	RECOMMENDING APPROVAL: ENGR. JUN-JUN J. MARQUEZ DIRECTOR, PROJECT MANAGEMENT UNIT JAY B. ESTELLAS, EdD. VICE PRESIDENT FOR ADMINISTRATION AND FINANCE	APPROVED BY: NORBERTO P. MANGULABNAN, Ph.D SUC PRESIDENT III	SHEET NO: A	PAGE NO: 2/7

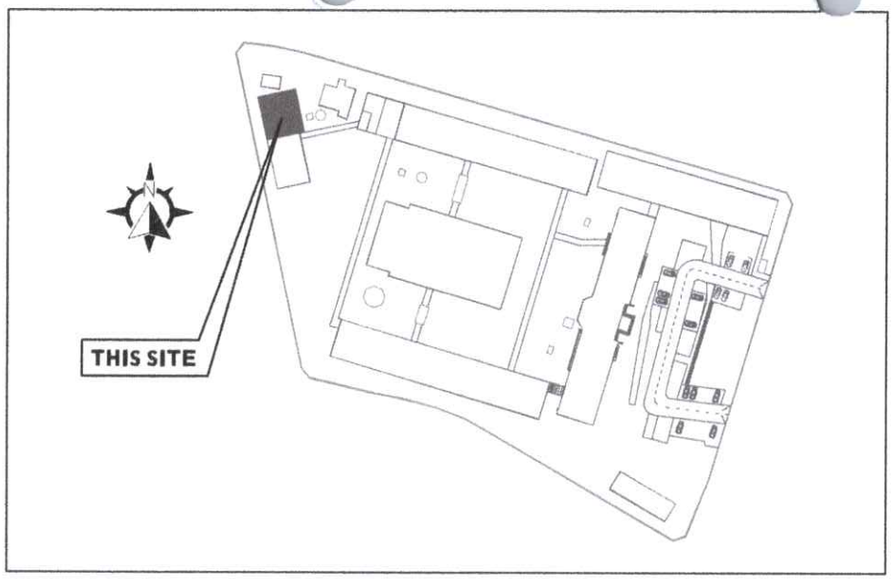

LOCATION MAP

PICTURES OF ACTUAL CEILING

PROPOSED PERSPECTIVE

PICTURES OF ACTUAL CEILING

Republic of the Philippines CARLOS HILADO MEMORIAL STATE UNIVERSITY Negros Occidental OFFICE OF THE PROJECT MANAGEMENT UNIT	PROJECT TITLE: REPAIR OF THE CEILING AND REPAINTING OF ROOFING OF THE OLD LIBRARY PROJECT LOCATION: FORTUNE TOWNE CAMPUS	ENDORSED BY: RUVY M. TUBLE, Ph.D. EXECUTIVE DIRECTOR, FORTUNE TOWNE CAMPUS	PREPARED BY: HAYDNE PAUL S. YAP UNIVERSITY DRAFTSMAN, PMU - FORTUNE TOWNE CAMPUS ENGR. GAMALIEL RAYONDATO JR. ADMIN. OFFICER III, PROJECT MANAGEMENT UNIT - FORTUNE TOWNE	CHECKED BY: AR. AERIEL MARK A. BULAT, udp PROJECT DEVELOPMENT OFFICER I, PMU ENGR. DESIRE O. CHAVEZ PROJECT DEVELOPMENT OFFICER III, PMU	RECOMMENDING APPROVAL: ENGR. JUN-JUN J. MARQUEZ DIRECTOR, PROJECT MANAGEMENT UNIT JAY B. ESTRELLAS, EdD. VICE PRESIDENT FOR ADMINISTRATION AND FINANCE	APPROVED BY: NORBERTO P. MANGULABNAN, Ph.D SUC PRESIDENT III	SHEET NO: CS	PAGE NO: 1/7

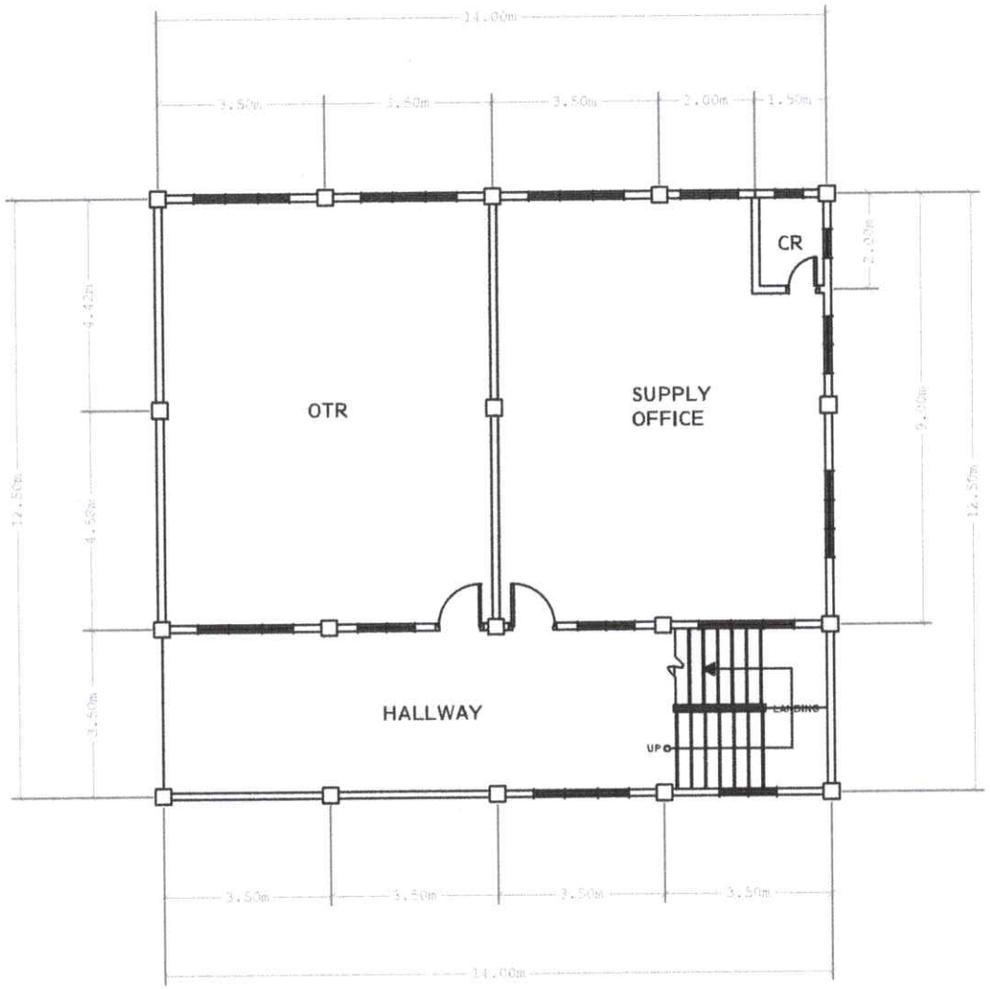

EXISTING GROUND FLOOR PLAN

SCALE: 1:150M.

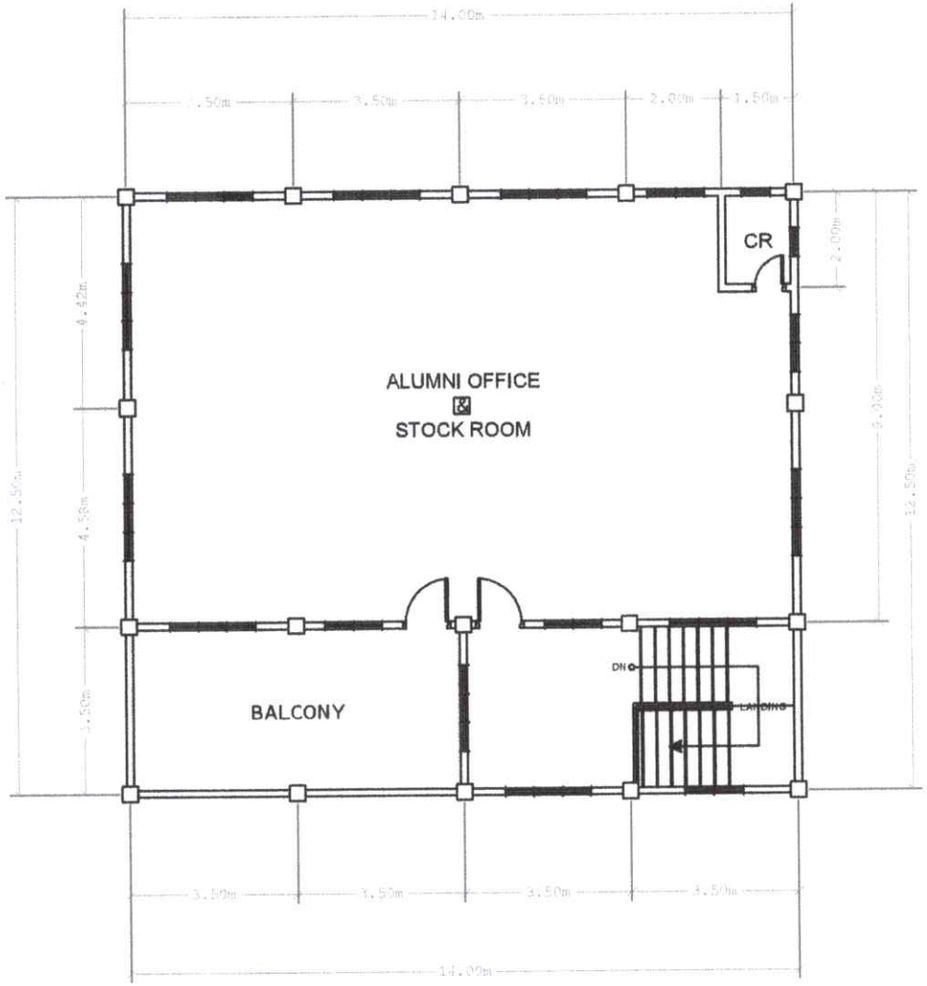

EXISTING SECOND FLOOR PLAN

SCALE: 1:150M.

Republic of the Philippines CARLOS HILADO MEMORIAL STATE UNIVERSITY Negros Occidental OFFICE OF THE PROJECT MANAGEMENT UNIT	PROJECT TITLE: REPAIR OF THE CEILING AND REPAINTING OF ROOFING OF THE OLD LIBRARY PROJECT LOCATION: FORTUNE TOWNE CAMPUS	ENDORSED BY: RUVY M. TABLE, Ph.D. EXECUTIVE DIRECTOR, FORTUNE TOWNE CAMPUS	PREPARED BY: HAYDEN S. RUVS. YAP UNIVERSITY DRAFTSMAN, PMU - FORTUNE TOWNE CAMPUS ENGR. GARY [illegible] FONDATO JR. ADMIN. OFFICER III, PROJECT MANAGEMENT UNIT - FORTUNE TOWNE	CHECKED BY: AR. [illegible] MARIZ [illegible] DOLAT, UAP PROJECT DEVELOPMENT OFFICER II, PMU ENGR. DESIRE O. CHAVEZ PROJECT DEVELOPMENT OFFICER III, PMU	RECOMMENDING APPROVAL: ENGR. JUN-JUN J. MARQUEZ DIRECTOR, PROJECT MANAGEMENT UNIT JAY B. ESTRELLAS, EdD. VICE PRESIDENT FOR ADMINISTRATION AND FINANCE	APPROVED BY: NORBERTO P. MANGULABNAN, Ph.D SUC PRESIDENT III	SHEET NO: A	PAGE NO: 3/7

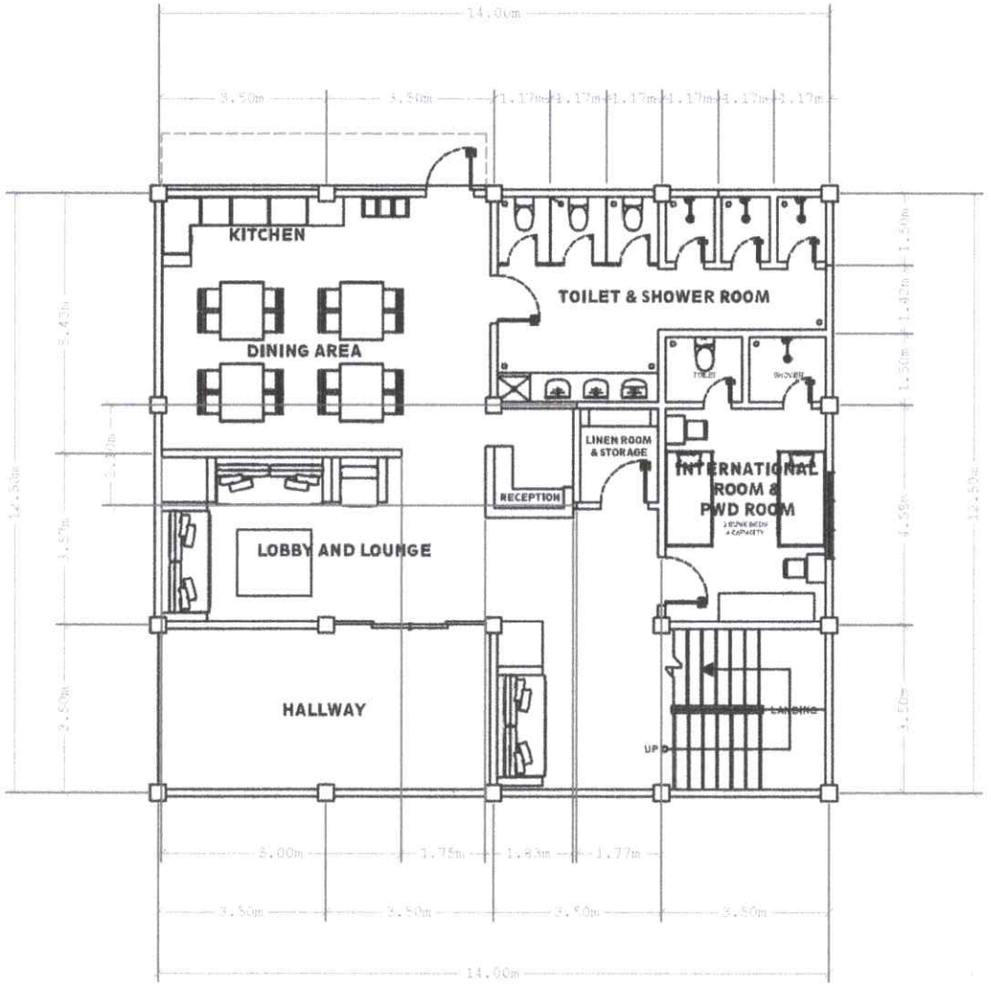

PROPOSED GROUND FLOOR PLAN

SCALE: 1:150M.

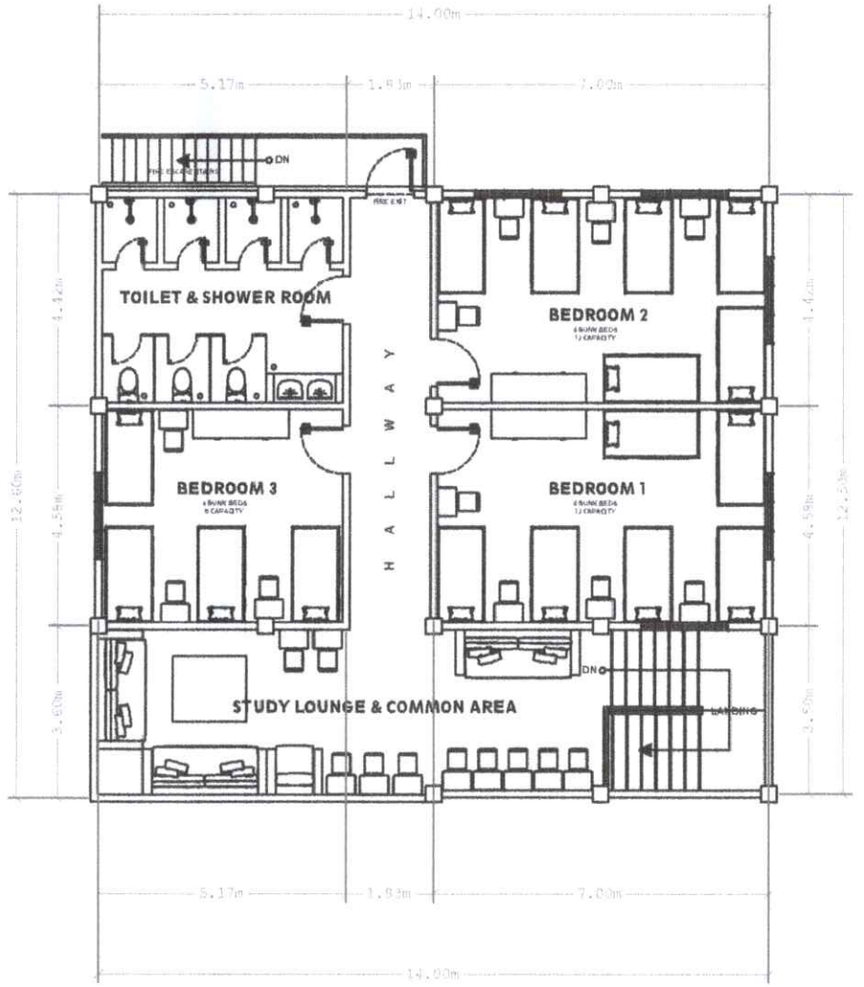

PROPOSED SECOND FLOOR PLAN

SCALE: 1:150M.

Republic of the Philippines CARLOS HILADO MEMORIAL STATE UNIVERSITY Negros Occidental OFFICE OF THE PROJECT MANAGEMENT UNIT	PROJECT TITLE: REPAIR OF THE CEILING AND REPAINTING OF ROOFING OF THE OLD LIBRARY PROJECT LOCATION: FORTUNE TOWNE CAMPUS	ENDORSED BY: RUVY M. NUBLE, Ph.D. EXECUTIVE DIRECTOR, FORTUNE TOWNE CAMPUS	PREPARED BY: HAYDON PAUL S. YAP UNIVERSITY DRAFTSMAN, CMSU FORTUNETOWNE CAMPUS ENGR. GANI D. GONDATO JR. ADMIN. OFFICER III, PROJECT MANAGEMENT UNIT - FORTUNE TOWNE	CHECKED BY: ARCHITECT MARIO C. DULAT, UAP PROJECT DEVELOPMENT OFFICER II, PMU ENGR. DESIRE O. CHAVEZ PROJECT DEVELOPMENT OFFICER III, PMU	RECOMMENDING APPROVAL: ENGR. JUN-JUN J. MARQUEZ DIRECTOR, PROJECT MANAGEMENT UNIT JAY B. ESTELLAS, EdD. VICE PRESIDENT FOR ADMINISTRATION AND FINANCE	APPROVED BY: NORBERTO P. MANGULABNAN, Ph.D SUC PRESIDENT III	SHEET NO: A	PAGE NO: 4/7

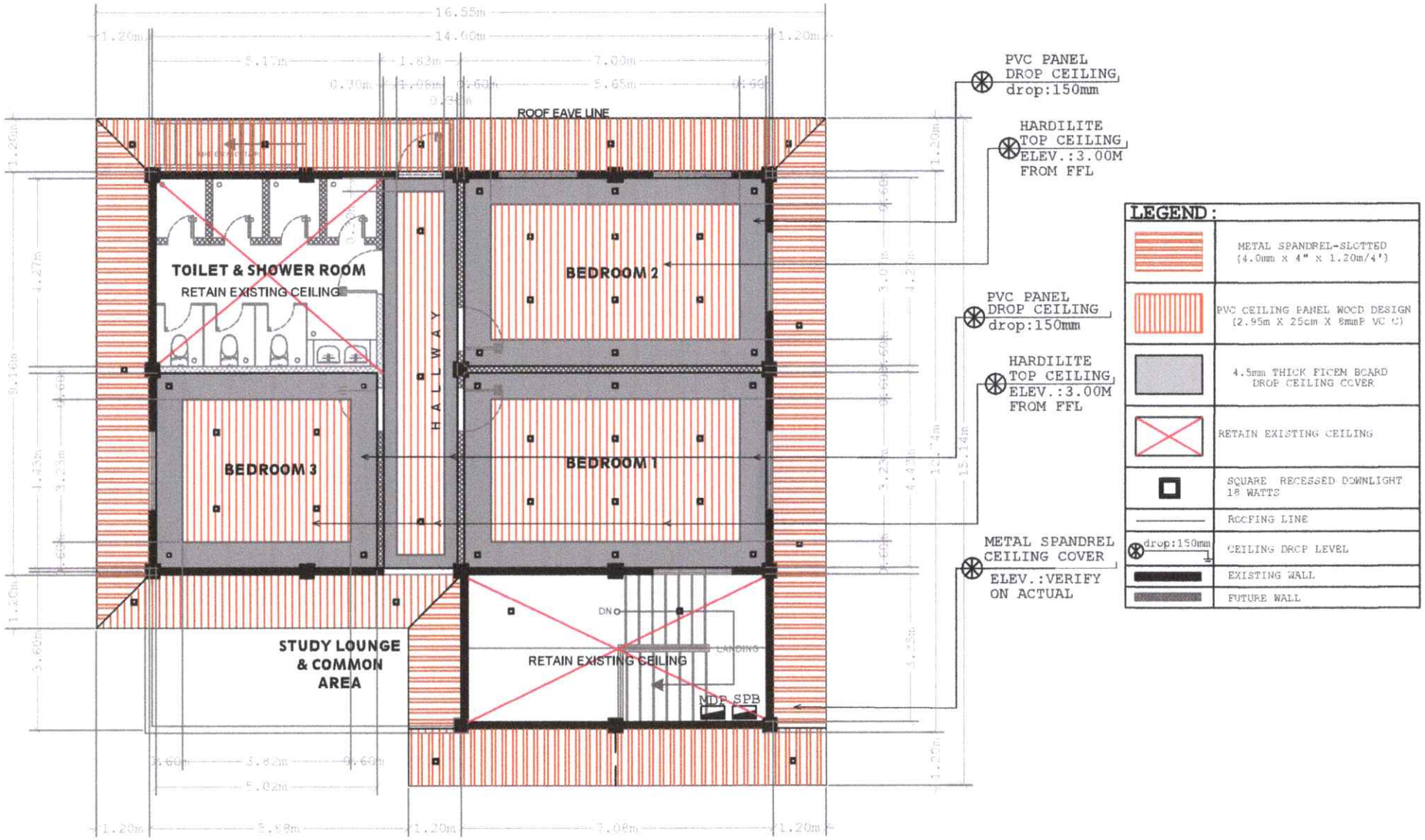

PROPOSED CEILING PLAN

SCALE: 1:125M.

Republic of the Philippines CARLOS HILADO MEMORIAL STATE UNIVERSITY Negros Occidental OFFICE OF THE PROJECT MANAGEMENT UNIT	PROJECT TITLE: REPAIR OF THE CEILING AND REPAINTING OF ROOFING OF THE OLD LIBRARY PROJECT LOCATION: FORTUNE TOWNE CAMPUS	ENDORSED BY: RUVY M. TABLE, Ph.D. EXECUTIVE DIRECTOR, FORTUNE TOWNE CAMPUS	PREPARED BY: HAYDEE P. A. S. YAP UNIVERSITY DRAFTSMAN, PMU - FORTUNE TOWNE CAMPUS ENGR. GANI M. SAYONDATO JR. ADMIN. OFFICER III, PROJECT MANAGEMENT UNIT - FORTUNE TOWNE	CHECKED BY: AR. JERIC MANUEL DULAY, UAP PROJECT DEVELOPMENT OFFICER II, PMU ENGR. DESIRE O. CHAVEZ PROJECT DEVELOPMENT OFFICER III, PMU	RECOMMENDING APPROVAL: ENGR. JUN-JUN J. MARQUEZ DIRECTOR, PROJECT MANAGEMENT UNIT JAY B. ESTRELLAS, EdD. VICE PRESIDENT FOR ADMINISTRATION AND FINANCE	APPROVED BY: NORBERTO P. MANGULABNAN, Ph.D SUC PRESIDENT III	SHEET NO: A	PAGE NO: 5/7

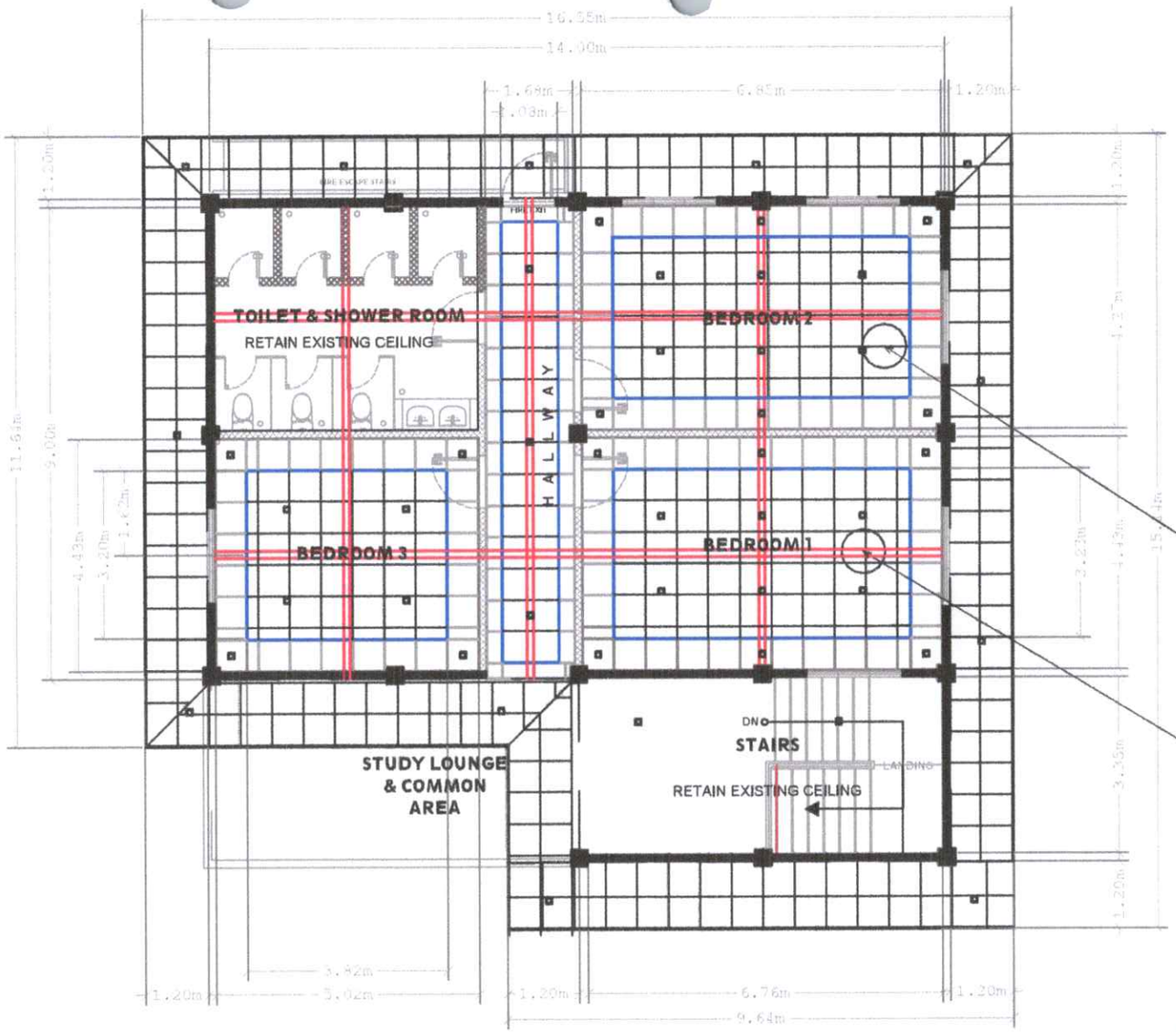

LEGEND:	
	4.0mm x 3.00m end moulding
	19mmX5.5mm thickness metal furrings
	CEILING EDGE DROP LINE
	EXISTING WALL
	FUTURE WALL
	CEILING CAT-WALK

Use:19mmX5.5mm thickness metal furring both longitudinal and latitudinal ceiling joist spaced at 600mm

CEILING CAT-WALK:
#16 x 2" X 6" CEE-PURLINS

PROPOSED CEILING FRAMING PLAN

SCALE: 1:125M.

Republic of the Philippines CARLOS HILADO MEMORIAL STATE UNIVERSITY Negros Occidental OFFICE OF THE PROJECT MANAGEMENT UNIT	PROJECT TITLE: REPAIR OF THE CEILING AND REPAINTING OF ROOFING OF THE OLD LIBRARY PROJECT LOCATION: FORTUNE TOWNE CAMPUS	ENDORSED BY: RUVY M. TOBLE, Ph.D. EXECUTIVE DIRECTOR, FORTUNE TOWNE CAMPUS	PREPARED BY: HAYDEE PAUL S. YAP UNIVERSITY DRAFTSMAN, PMU - FORTUNE TOWNE CAMPUS ENGR. GANI M. GONDATO JR. ADMIN. OFFICER III, PROJECT MANAGEMENT UNIT - FORTUNE TOWNE	CHECKED BY: AR. MERIEL MARIE C. DALAT, uap PROJECT DEVELOPMENT OFFICER II, PMU ENGR. LEANNE O. GAMEZ PROJECT DEVELOPMENT OFFICER III, PMU	RECOMMENDING APPROVAL: ENGR. JUN-JUN J. MARQUEZ DIRECTOR, PROJECT MANAGEMENT UNIT JAY B. TORRELLAS, EdD. VICE PRESIDENT FOR ADMINISTRATION AND FINANCE	APPROVED BY: NORBERTO P. MANGULABNAN, Ph.D SUC PRESIDENT III	SHEET NO: A	PAGE NO: 6/7

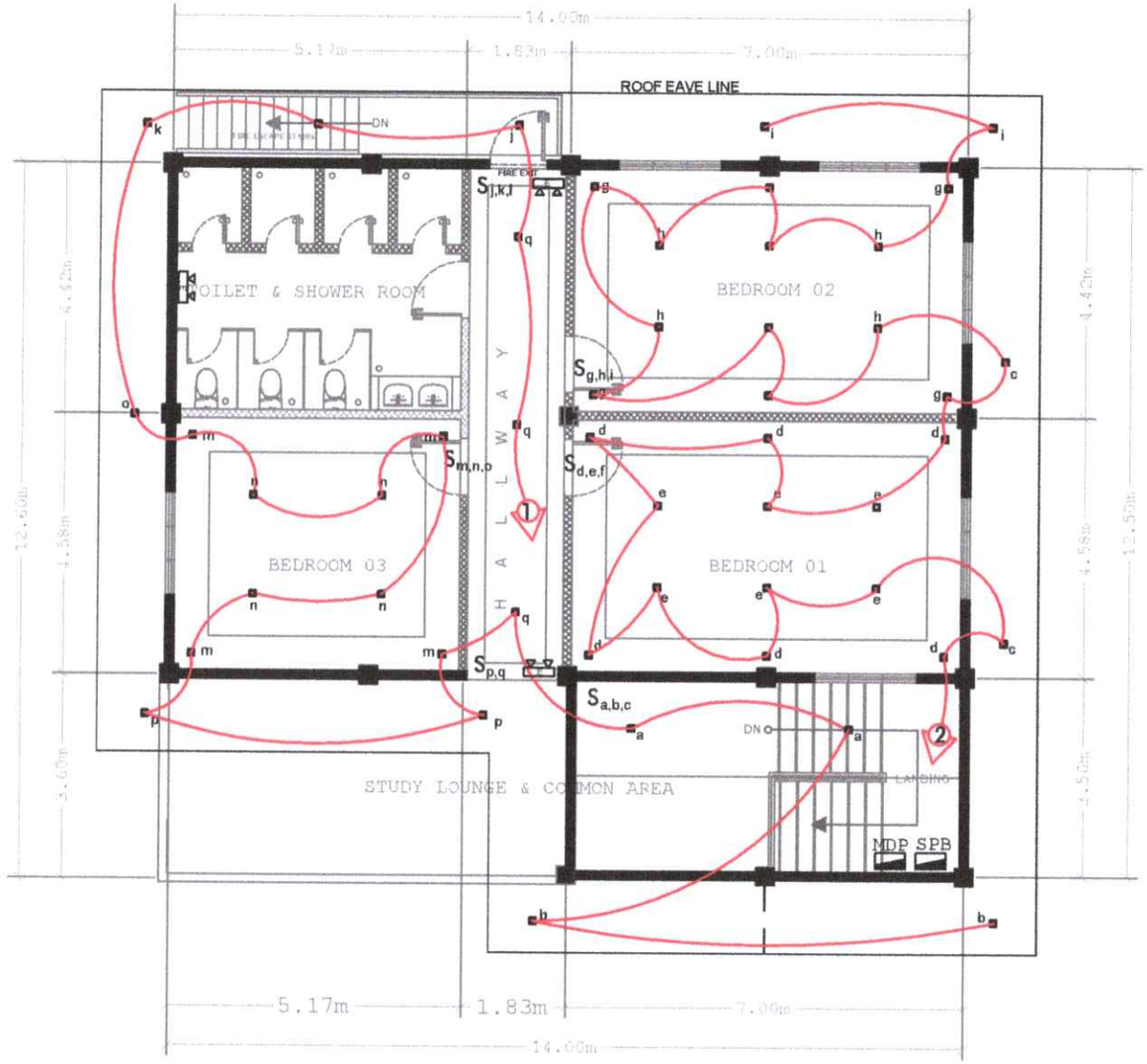

LEGENDS:	
	CIRCUIT LINE(2 X 3.5mm THHN wire)
a	SQUARE RECESSED DOWNLIGHT ,18 WATTS
	CIRCUIT HOME RUN
SPB	SUB PANEL
MDP	MAIN DISTRIBUTION PANEL
$S_{a,b,c}$	3-GANG SWITCH
	FUTURE WALL
	EXISTING WALL
E	EMERGENCY LIGHT

PROPOSED SECOND FLOOR LIGHTING LAYOUT PLAN

SCALE: 1:125M.

Republic of the Philippines CARLOS HILADO MEMORIAL STATE UNIVERSITY Negros Occidental	PROJECT TITLE:	ENDORSED BY:	PREPARED BY:	CHECKED BY:	RECOMMENDING APPROVAL:		APPROVED BY:	SHEET NO:	PAGE NO:
OFFICE OF THE PROJECT MANAGEMENT UNIT	REPAIR OF THE CEILING AND REPAINTING OF ROOFING OF THE OLD LIBRARY	RUVY M. TUBLE, Ph.D.	HAYDEN PAUL S. YAP	ARCHERIUS MARIO B. DULAT, uap	ENGR. JUN-JUN J. MARQUEZ	JAY B. ESTRELLAS, EdD.	NORBERTO P. MANGULABNAN, Ph.D	E	7/7
	PROJECT LOCATION: FORTUNE TOWNE CAMPUS	EXECUTIVE DIRECTOR, FORTUNE TOWNE CAMPUS	UNIVERSITY DRAFTSMAN, PMU - FORTUNE TOWNE CAMPUS	PROJECT DEVELOPMENT OFFICER II, PMU	DIRECTOR, PROJECT MANAGEMENT UNIT	VICE PRESIDENT FOR ADMINISTRATION AND FINANCE	SUC PRESIDENT III		
			ENGR. GAMALIEL A. DAYONDATO JR.	ENGR. DESIRE O. CHAVEZ					
			ADMIN. OFFICER III, PROJECT MANAGEMENT UNIT - FORTUNE TOWNE	PROJECT DEVELOPMENT OFFICER III, PMU					